2021 Q-DAY CONFERENCE

SDG2030

SUSTAINABLE DEVELOPMENT GOALS

Quidgest

Prosperity

João Pontes

8
DECENT WORK AND ECONOMIC GROWTH

9
INDUSTRY, INNOVATION AND INFRASTRUCTURE

10
REDUCED INEQUALITIES

11
SUSTAINABLE CITIES AND COMMUNITIES

12
RESPONSIBLE CONSUMPTION AND PRODUCTION

Prosperity

Public Finance Shared Services

- it reduces unnecessary duplication of effort, harmonises policies and consolidates any relevant data under a single umbrella platform.

Solid Economies

8 DECENT WORK AND ECONOMIC GROWTH

10 REDUCED INEQUALITIES

Public Budgeting and Expenditure Transparency

- **Optimizes all the activities involved in resource allocation and expenditure management in government in order to achieve efficient and effective delivery of public goods and services**

Solid Economies

8 DECENT WORK AND ECONOMIC GROWTH

10 REDUCED INEQUALITIES

Asset Management

- The Asset and Inventory Management solution allows organizations to ensure their tangible and intangible assets are maintained, accounted for and maximized to their full potential.

Solid Economies

8 DECENT WORK AND ECONOMIC GROWTH

10 REDUCED INEQUALITIES

Procurement and Supply Chain

- **Manage efficiently the acquisition of goods and services.**
- **Attend all stages of the procurement process, from the proposal of acquisition, consultation of suppliers, receipt of proposals and receipt of goods and services.**

Solid Economies

8 DECENT WORK AND ECONOMIC GROWTH

10 REDUCED INEQUALITIES

Project Management

- Project management define, estimate, monitor, and control various components of the planning and execution of a project
- Manage resources and finances

Solid Economies

8 DECENT WORK AND ECONOMIC GROWTH

9 INDUSTRY, INNOVATION AND INFRASTRUCTURE

11 SUSTAINABLE CITIES AND COMMUNITIES

Tax Payers

- Tax improve the effectiveness of the collection, debt control and recovery processes in order to improve tax compliance

Solid Economies

8 DECENT WORK AND ECONOMIC GROWTH

10 REDUCED INEQUALITIES

E-commerce

- E-commerce is the activity of electronically buying or selling of products on online services or over the Internet

Solid Economies

8 DECENT WORK AND ECONOMIC GROWTH

10 REDUCED INEQUALITIES

11 SUSTAINABLE CITIES AND COMMUNITIES

Market Places

- A market, or marketplace, is a location where people regularly gather for the purchase and sale of provisions, livestock, and other good

Solid Economies

8 DECENT WORK AND ECONOMIC GROWTH

10 REDUCED INEQUALITIES

11 SUSTAINABLE CITIES AND COMMUNITIES

CMS – Content Management

- **CMS is a computer software used to manage the creation and modification of digital content in the internet.**

Solid Economies

8 DECENT WORK AND ECONOMIC GROWTH

10 REDUCED INEQUALITIES

11 SUSTAINABLE CITIES AND COMMUNITIES

Anti-Money Laundering and Terrorism Financing

- **AML - Anti-Money Laundering system fights terrorism funding and tax evasion**

Better Banking

8 DECENT WORK AND ECONOMIC GROWTH

10 REDUCED INEQUALITIES

12 RESPONSIBLE CONSUMPTION AND PRODUCTION

Banking Regulatory Reporting Data

- **Reports Simplify, automate and standardise the reporting process to comply with new regulations**

Better Banking

REGULATION

- BdP
- ASF
- CMVM
- EBA
- EIOPA
- ESMA
- AML
- FATCA
- CRS
- Basel III
- CRD IV
- ICAAP
- BCBS 239
- PCI DSS
- SWIFT / Target2
- DMIF II
- PRIIPS
- PSD2
- CVM
- IFRS 9
- GDPR
- AnaCredit

8 DECENT WORK AND ECONOMIC GROWTH

10 REDUCED INEQUALITIES

12 RESPONSIBLE CONSUMPTION AND PRODUCTION

Core Systems for Development or Social Banking

- Core banking is often associated with retail banking and many banks treat the retail customers as their core banking customers

Better Banking

8 DECENT WORK AND ECONOMIC GROWTH

10 REDUCED INEQUALITIES

12 RESPONSIBLE CONSUMPTION AND PRODUCTION

Credits, Loans & micro credits management

- **Credits - streamline the loan concession process, decrease customer response times, reduce operational costs, and comply with legislation**

Better Banking

8 DECENT WORK AND ECONOMIC GROWTH

10 REDUCED INEQUALITIES

12 RESPONSIBLE CONSUMPTION AND PRODUCTION

Tourism Single Window

- Tourism window Enhance service quality across the tourism value chain and bring service providers and customers into one single platform

Enterprises

8 DECENT WORK AND ECONOMIC GROWTH

10 REDUCED INEQUALITIES

12 RESPONSIBLE CONSUMPTION AND PRODUCTION

Subsidies management

- A subsidy or government incentive is a form of financial aid or support extended to an economic sector (business, or individual) generally with the aim of promoting economic and social policy.

Citizen Centric

8 DECENT WORK AND ECONOMIC GROWTH

10 REDUCED INEQUALITIES

12 RESPONSIBLE CONSUMPTION AND PRODUCTION

Single Window for citizens

- **Centralizes the relation between citizen and government**
- Shorter lineups at traditional service delivery points, specialized attention, intercommunication between government bodies, and simplification of procedures for delivering services and other administrative tasks

Citizen Centric

8 DECENT WORK AND ECONOMIC GROWTH

10 REDUCED INEQUALITIES

12 RESPONSIBLE CONSUMPTION AND PRODUCTION

Digital Twin for Prosperity

A digital twin is a virtual representation that serves as the real-time digital counterpart of a physical object or process

Citizen Centric

10 REDUCED INEQUALITIES

12 RESPONSIBLE CONSUMPTION AND PRODUCTION

Entrepreneurs Single Window

- **Apply for a License, Permit, Certificate or Other control document, managing processes, check status on requests (approved, not approved, canceled, revoked, etc.), import and export data, pay taxes**

Enterprises

8 DECENT WORK AND ECONOMIC GROWTH

10 REDUCED INEQUALITIES

12 RESPONSIBLE CONSUMPTION AND PRODUCTION

Public Debt Management

UNIÃO EUROPEIA
Fundo Europeu
de Desenvolvimento Regional

8.10 **Strengthen the capacity of domestic financial institutions** to encourage and expand access to banking, insurance and financial services for all

17.4 **Assist developing countries in attaining long-term debt sustainability** through coordinated policies aimed at fostering debt financing, debt relief and debt restructuring, as appropriate, and **address the external debt of highly indebted poor countries to reduce debt distress**

Gestão da Cooperacão

UNIÃO EUROPEIA
Fundo Europeu
de Desenvolvimento Regional

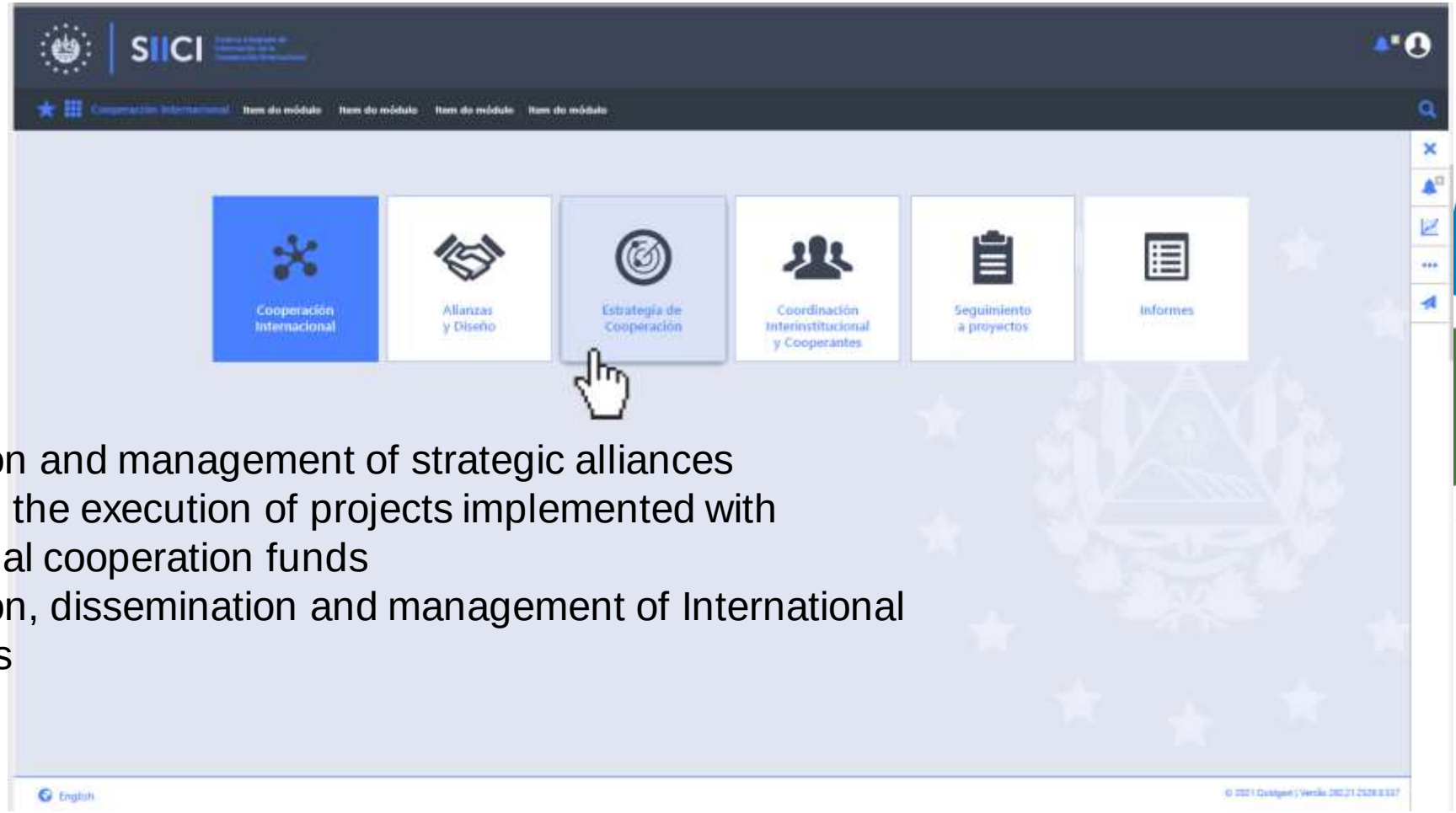

- Registration and management of strategic alliances
- Monitoring the execution of projects implemented with international cooperation funds
- Registration, dissemination and management of International Internships

Portal ODSs

ODS
SISTEMA DE SEGUIMIENTO Y MONITOREO DE LOS OBJETIVOS DE DESARROLLO SOSTENIBLE DE EL SALVADOR
OBJETIVOS DE DESARROLLO SOSTENIBLE
Quidgest

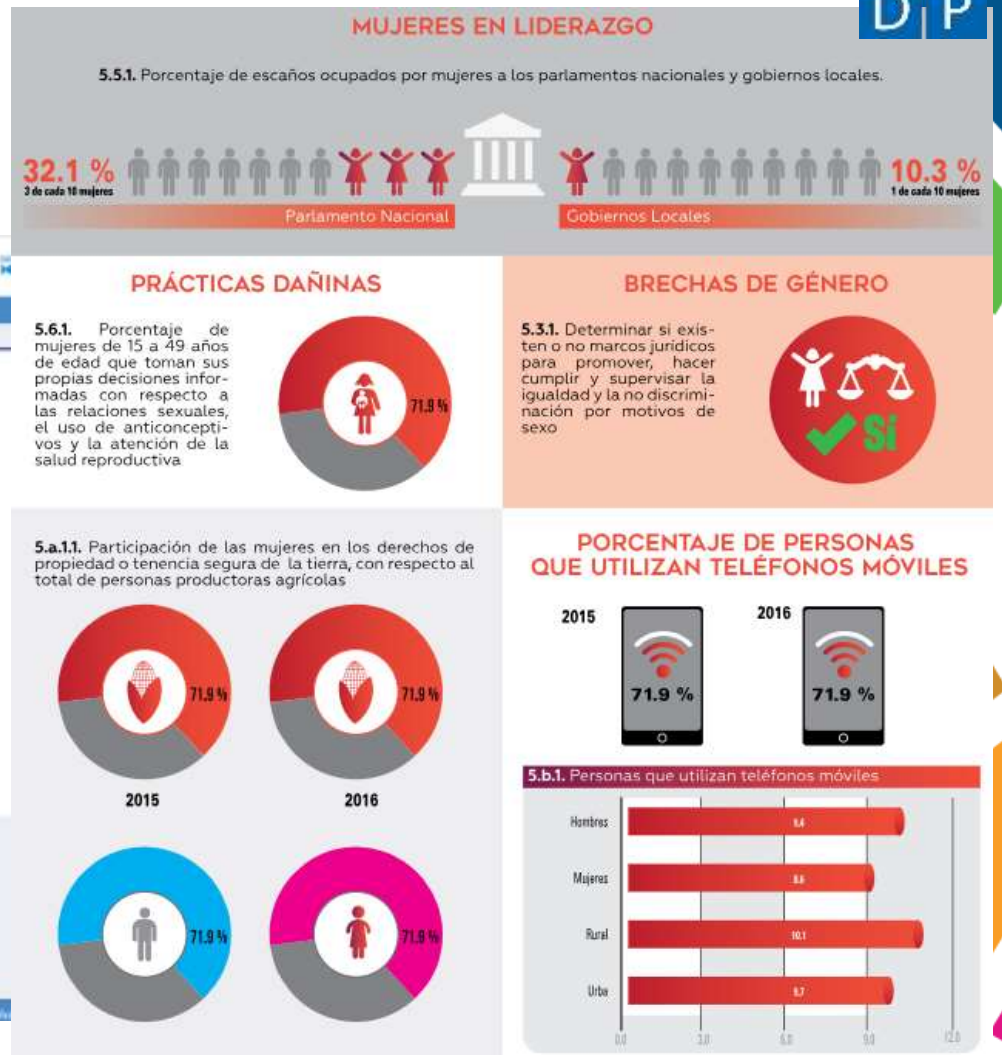
MUJERES EN LIDERAZGO
5.5.1. Porcentaje de escaños ocupados por mujeres a los parlamentos nacionales y gobiernos locales.
32.1 %
3 de cada 10 mujeres
Parlamento Nacional
10.3 %
1 de cada 10 mujeres
Gobiernos Locales
PRÁCTICAS DAÑINAS
5.6.1. Porcentaje de mujeres de 15 a 49 años de edad que toman sus propias decisiones informadas con respecto a las relaciones sexuales, el uso de anticonceptivos y la atención de la salud reproductiva
71.9 %
BRECHAS DE GÉNERO
5.3.1. Determinar si existen o no marcos jurídicos para promover, hacer cumplir y supervisar la igualdad y la no discriminación por motivos de sexo
Si
5.a.1.1. Participación de las mujeres en los derechos de propiedad o tenencia segura de la tierra, con respecto al total de personas productoras agrícolas
71.9 %
2015
71.9 %
2016
71.9 %
71.9 %
PORCENTAJE DE PERSONAS QUE UTILIZAN TELÉFONOS MÓVILES
2015
71.9 %
2016
71.9 %
5.b.1. Personas que utilizan teléfonos móviles
Hombres
Mujeres
Rural
Urbe

2021 Q-DAY CONFERENCE

SDG2030

SUSTAINABLE DEVELOPMENT GOALS

Thank you!

joao.pontes@quidgest.pt

Quidgest